La Muraz / Desingy

P'tites Routes du Soleil fietsroute

Départ
La Muraz

Arrivée
Desingy

Durée
2 h 30 min

Distance
43,79 Km

Niveau
Ik ben wel wat gewend

Thématique
Bergen

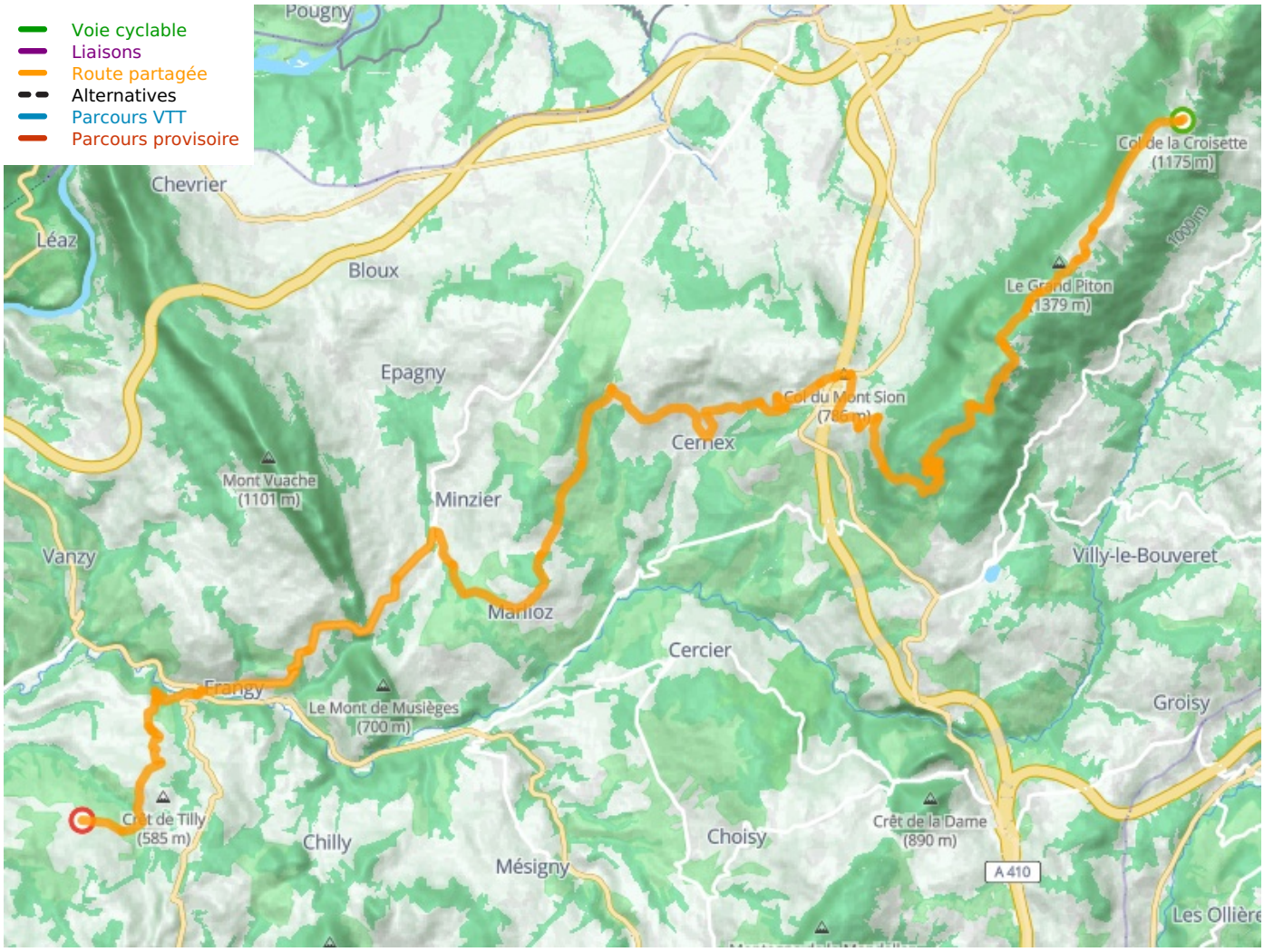

Départ

La Muraz

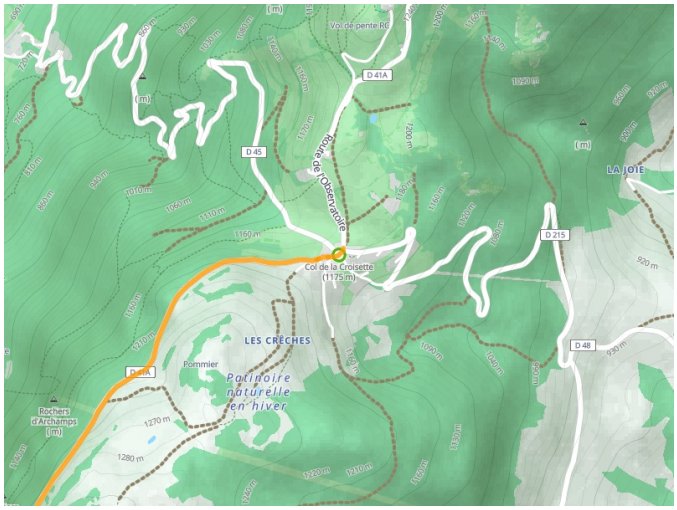

Arrivée
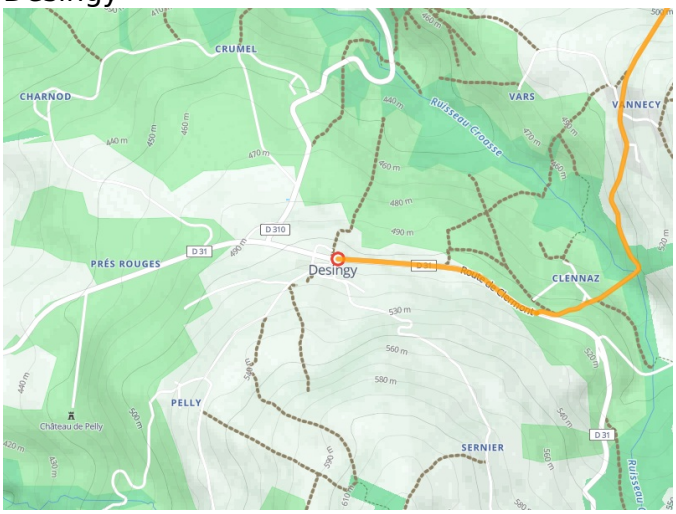
Desingy