Châteaulin / Châteauneuf-du-Faou

Le Canal de Nantes à Brest

Départ
Châteaulin

Arrivée
Châteauneuf-du-Faou

Durée
2 h 32 min

Distance
42,60 Km

Thématique
langs kanalen en rivieren

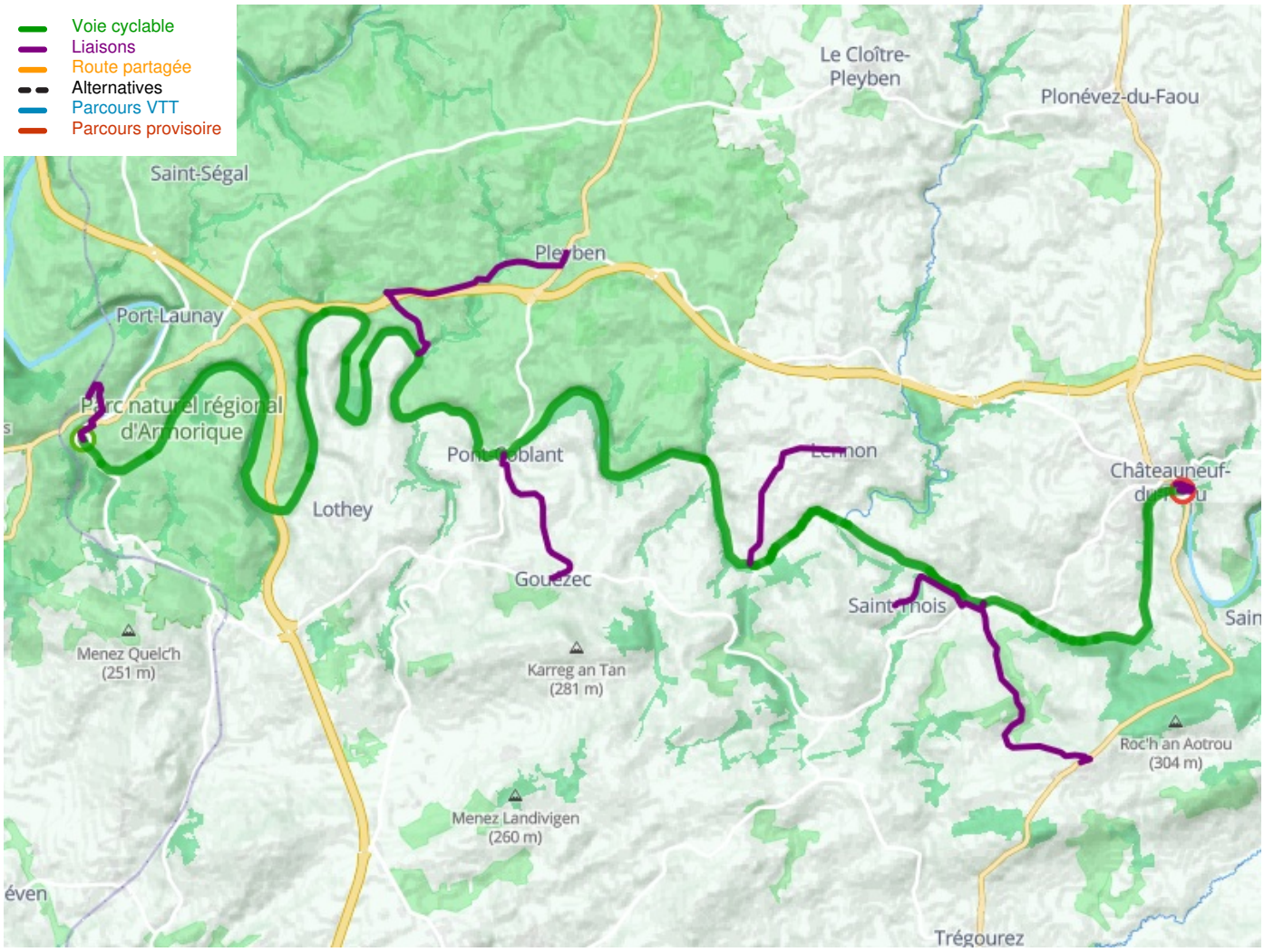

Départ

Châteaulin

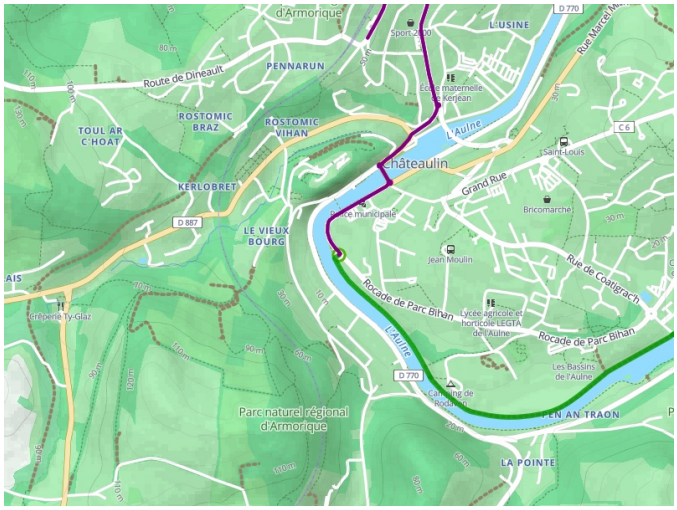

Arrivée
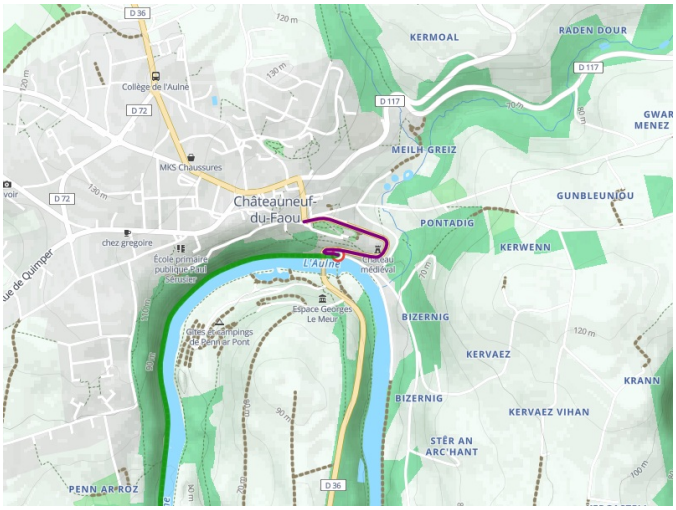
Châteauneuf-du-Faou