Redon / Blain

La Vélodyssée

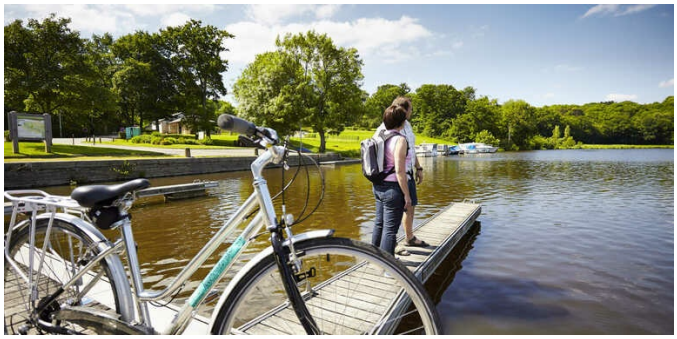

Départ
Redon

Arrivée
Blain

Durée
3 h 00 min

Distance
44,86 Km

Niveau
Ik ben beginner / met het gezin

Thématique
langs kanalen en rivieren

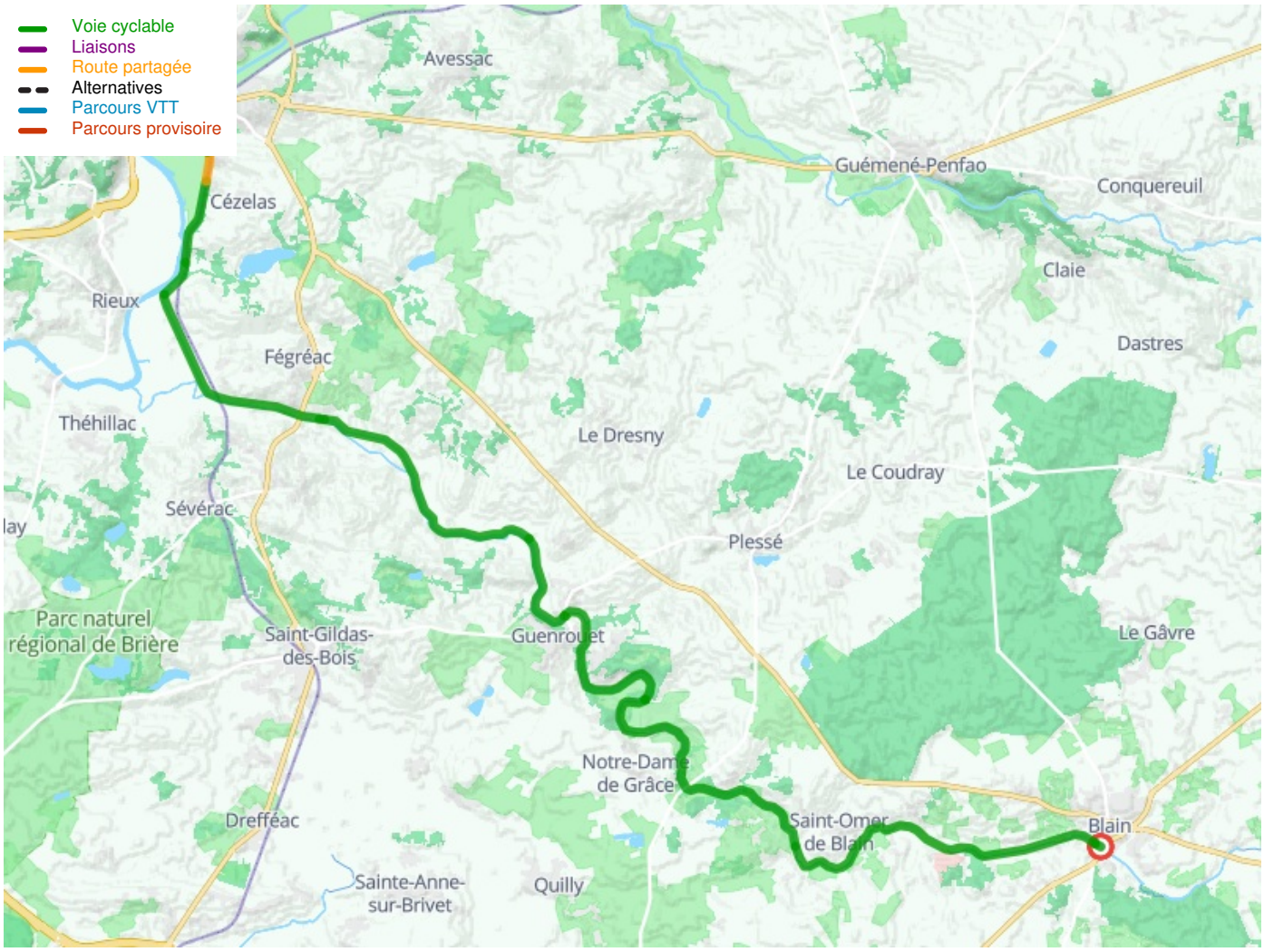

Départ

Redon

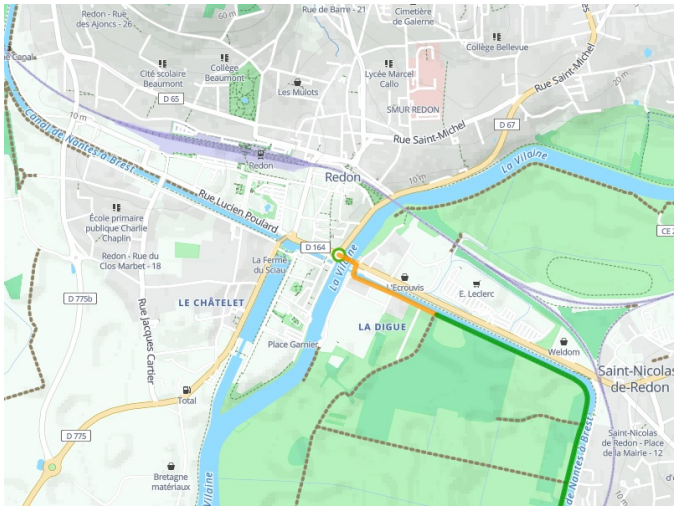

Arrivée
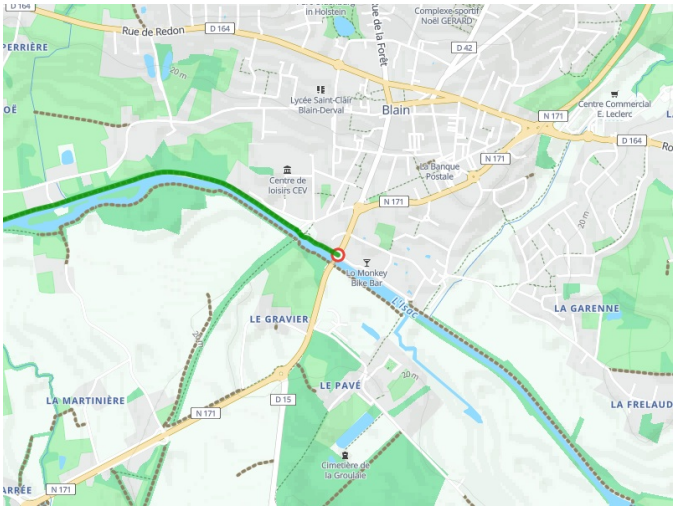
Blain