Niort / Coulon

La Vélo Francette

Départ
Niort

Arrivée
Coulon

Durée
1 h 13 min

Distance
17,27 Km

Niveau
Ik ben beginner / met het gezin

Thématique
langs kanalen en rivieren, Natuur en erfgoed

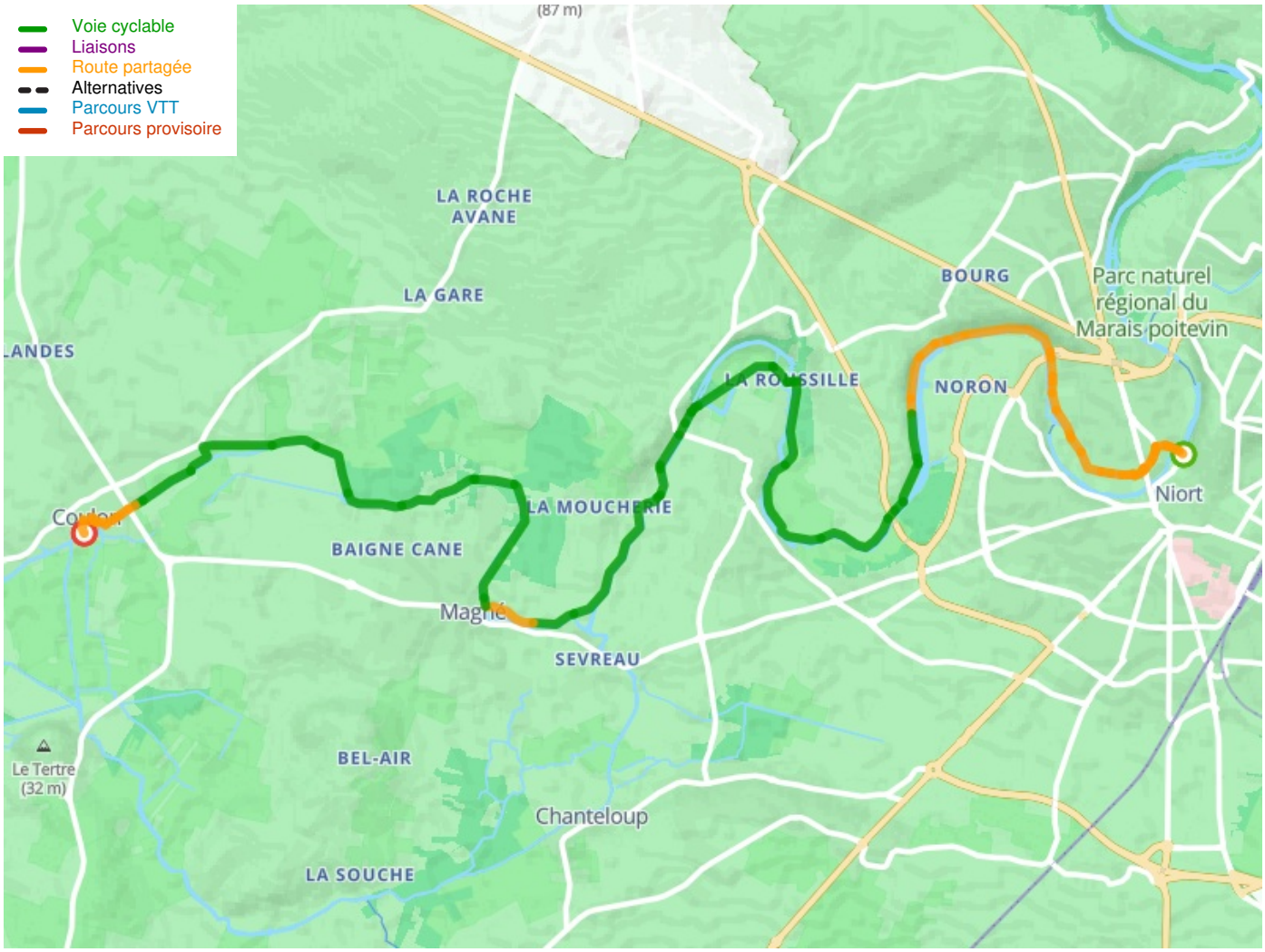

Départ

Niort

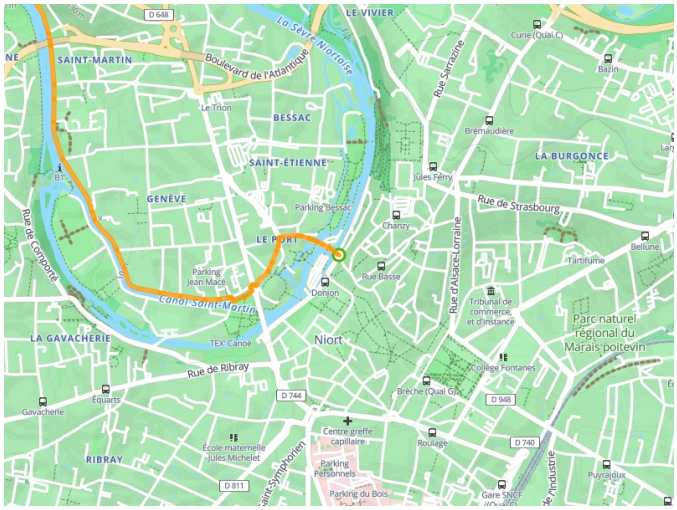

Arrivée
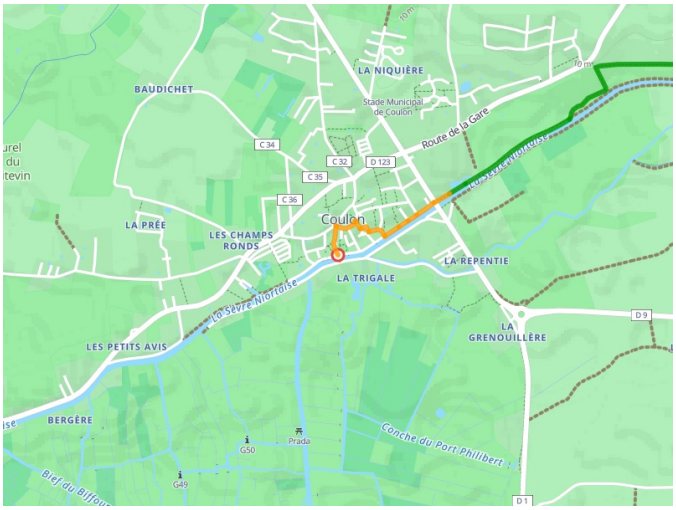
Coulon