Quarré-les-Tombes / Saulieu

Grande Traversée du Massif Central per mountainbike

Départ
Quarré-les-Tombes

Arrivée
Saulieu

Durée
3 h 03 min

Distance
45,76 Km

Niveau
Ik overtref mijzelf

Thématique
In het bos

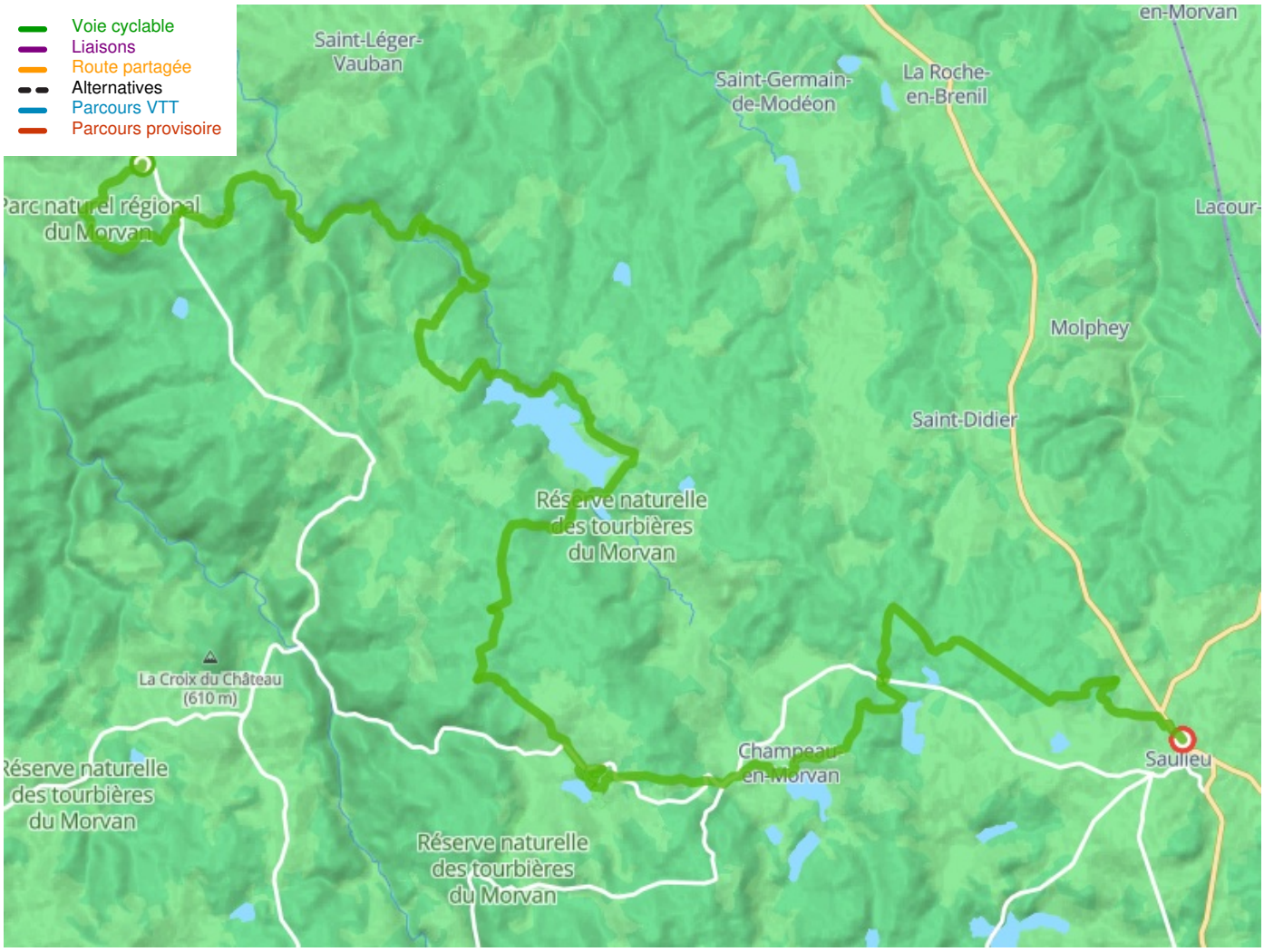

Départ

Quarré-les-Tombes

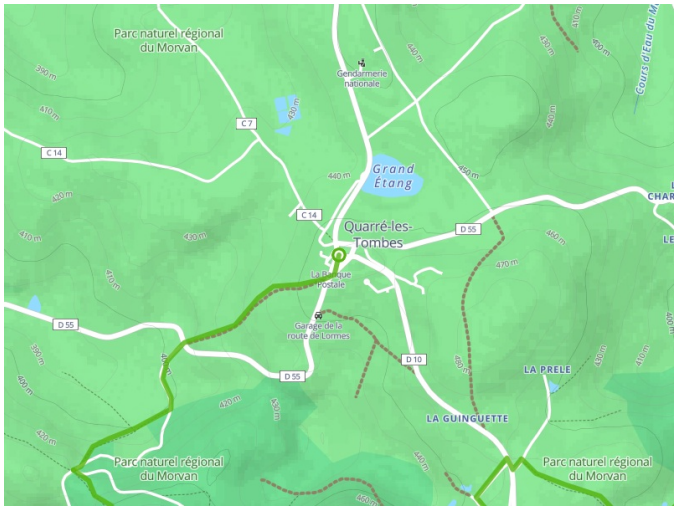

Arrivée
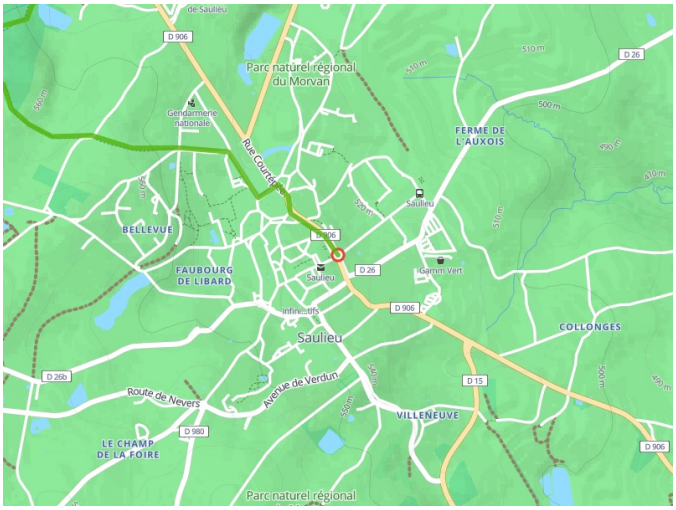
Saulieu